

SR 76 East Segment Project: Star Track Way to Old Highway 395

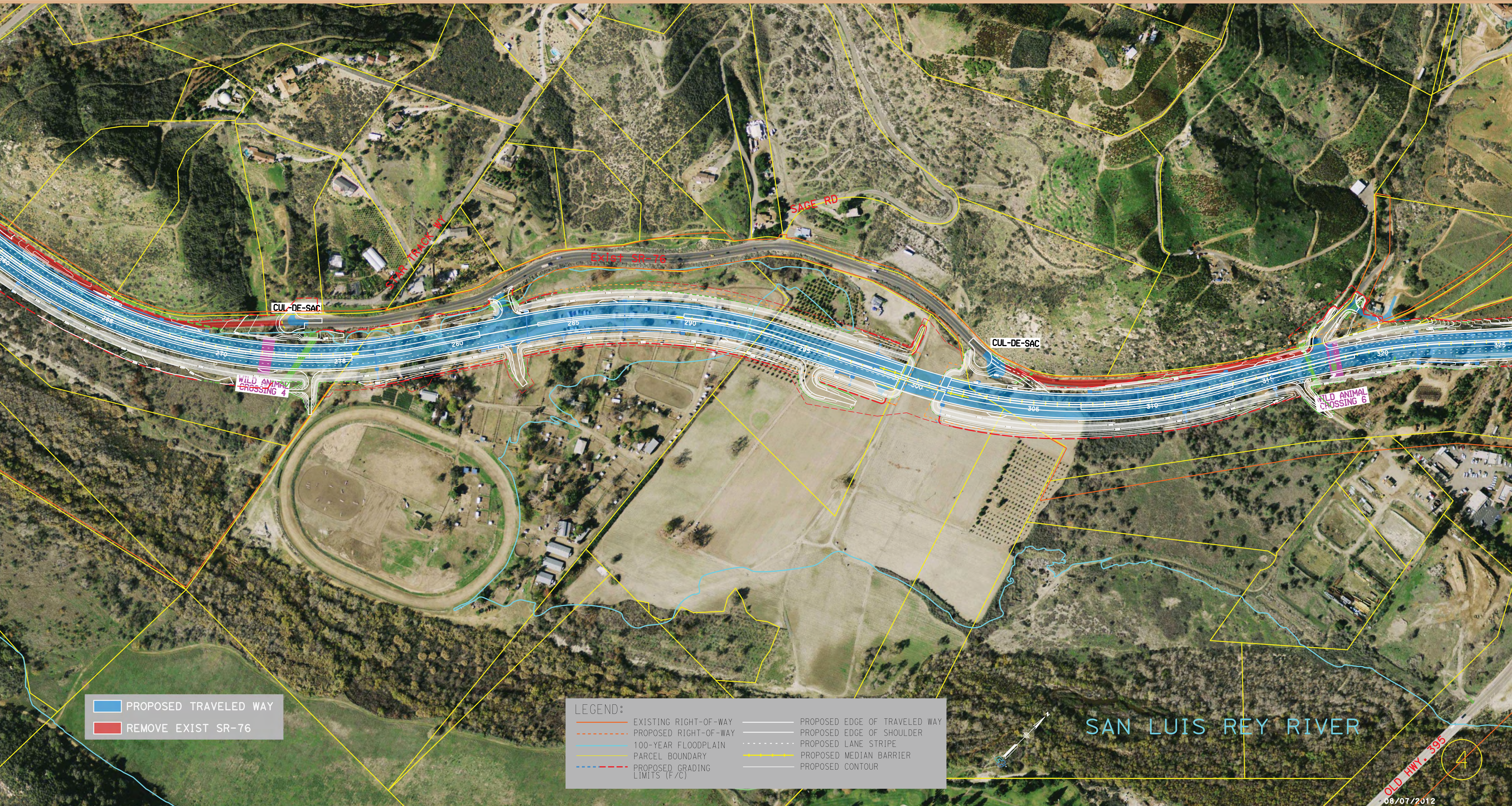

■ PROPOSED TRAVELED WAY
■ REMOVE EXIST SR-76

LEGEND:

| | |
|---|---|
| — EXISTING RIGHT-OF-WAY | — PROPOSED EDGE OF TRAVELED WAY |
| - - - PROPOSED RIGHT-OF-WAY | - - - PROPOSED EDGE OF SHOULDER |
| — 100-YEAR FLOODPLAIN | - - - PROPOSED LANE STRIPE |
| — PARCEL BOUNDARY | — PROPOSED MEDIAN BARRIER |
| - - - PROPOSED GRADING LIMITS (F/C) | — PROPOSED CONTOUR |

SAN LUIS REY RIVER

08/07/2012

<< STA. 260+00
STA. 325+00 >>