

SR 76 East Segment Project: South Mission Rd. to Ramona Dr.

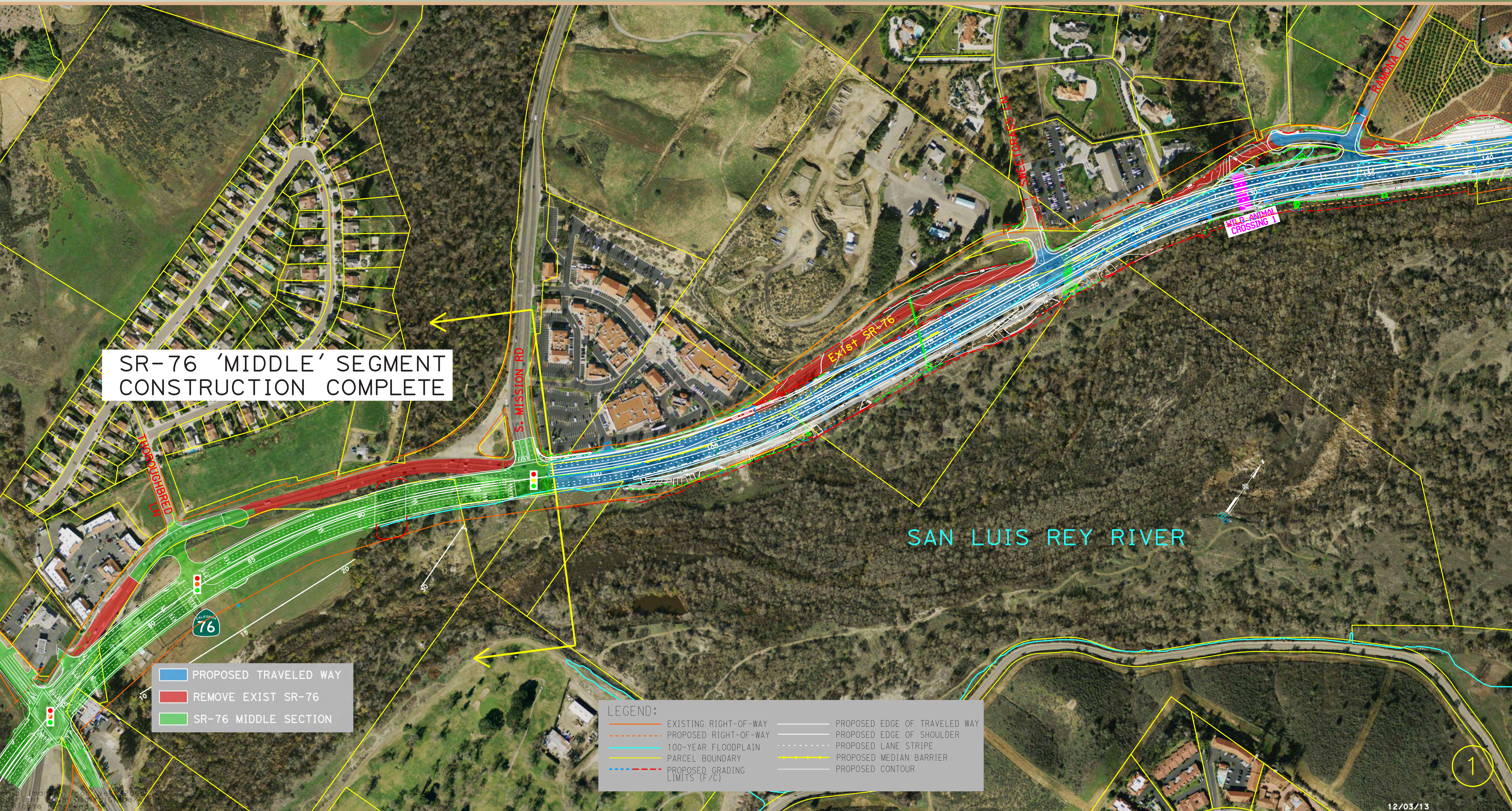

SR-76 'MIDDLE' SEGMENT
CONSTRUCTION COMPLETE

- PROPOSED TRAVELED WAY
- REMOVE EXIST SR-76
- SR-76 MIDDLE SECTION

LEGEND:

 EXISTING RIGHT-OF-WAY	 PROPOSED EDGE OF TRAVELED WAY
 PROPOSED RIGHT-OF-WAY	 PROPOSED EDGE OF SHOULDER
 100-YEAR FLOODPLAIN	 PROPOSED LANE STRIPE
 PARCEL BOUNDARY	 PROPOSED MEDIAN BARRIER
 PROPOSED GRADING LIMITS (F/C)	 PROPOSED CONTOUR

STA. 95+00

STA. 140+00