



BORDER TO BAYSHORE BIKEWAY

Advocacy Training / Bike Ride

Entrenamiento de Abogacía / Paseo en Bicicleta





May 20, 2017 \ 20 de Mayo, 2017

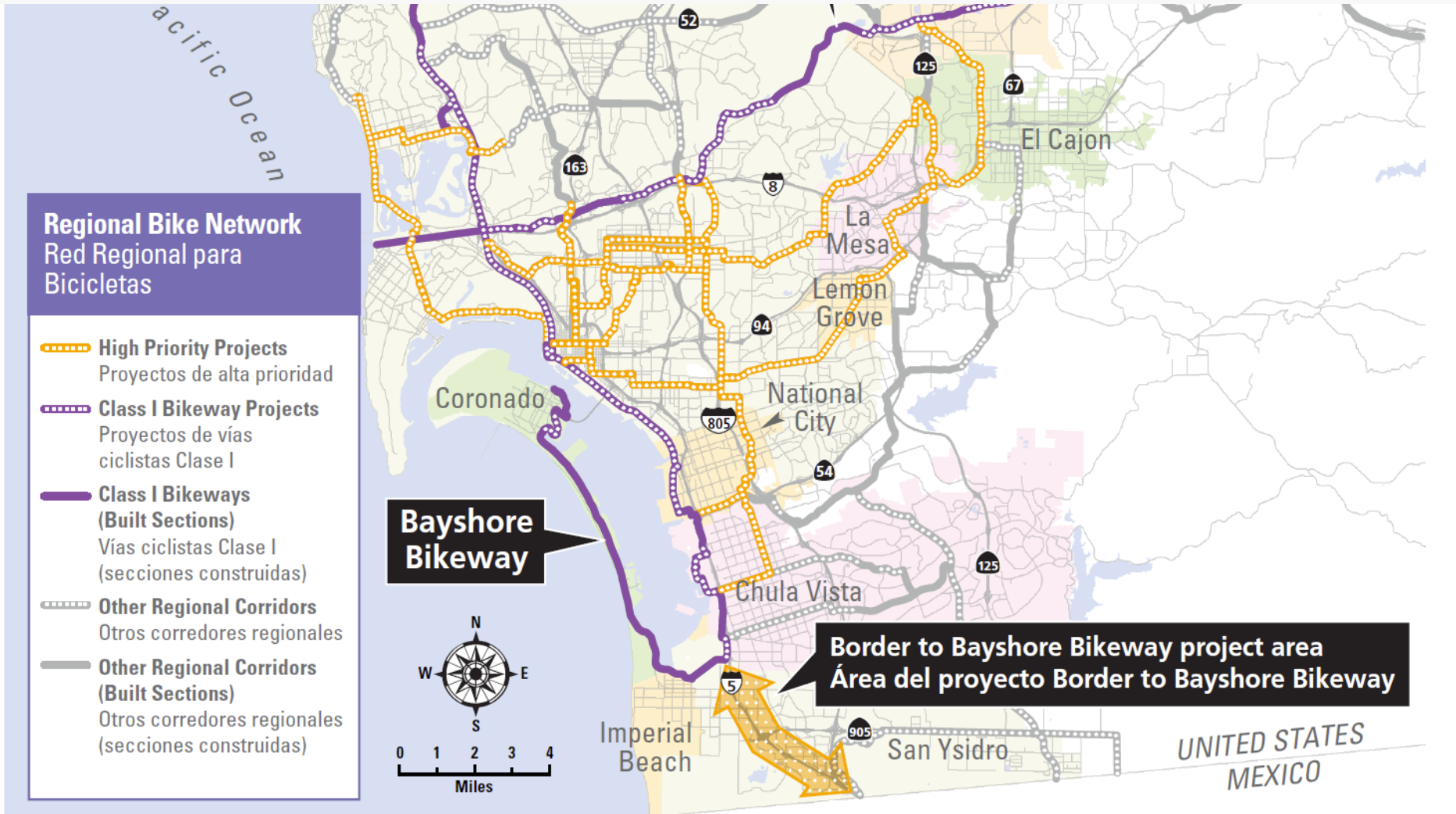

HOW DOES THE BORDER TO BAYSHORE BIKEWAY FIT IN? ¿CÓMO ENCAJA EL PROYECTO BORDER TO BAYSHORE BIKEWAY?



Regional Bike Network Red Regional para Bicicletas

-  **High Priority Projects**
Proyectos de alta prioridad
-  **Class I Bikeway Projects**
Proyectos de vías ciclistas Clase I
-  **Class I Bikeways (Built Sections)**
Vías ciclistas Clase I (secciones construidas)
-  **Other Regional Corridors**
Otros corredores regionales
-  **Other Regional Corridors (Built Sections)**
Otros corredores regionales (secciones construidas)

Bayshore Bikeway

**Border to Bayshore Bikeway project area
Área del proyecto Border to Bayshore Bikeway**

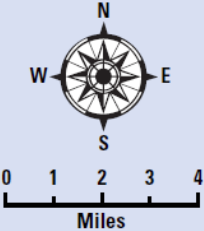

UNITED STATES
MEXICO



EVERYDAY PEOPLE, EVERYDAY TRIPS

No way

**Interested,
but concerned**

(potential bikeway users)

Anywhere, anytime





GENTE COTIDIANA, VIAJES COTIDIANOS

**De ninguna
manera**

**Interesado,
pero preocupado**

*(potenciales usuarios de
la vía ciclista)*

**Donde sea, a cualquier
hora**





BIKE EAP DESIGN PRICIPLES

SAFE “LOW STRESS” STREETS

- Safe movement of people
- Protected bikeways provide separation
- Traffic calming to reduce speeds
- Challenges in urban areas due to limited space and competing uses





PRINCIPIOS DE DISEÑO DEL PLAN THE PRIMERAS ACCIONES

CALLES SEGURAS, DE “BAJO ESTRÉS”

- Movimiento seguro de personas
- Las vías ciclistas protegidas proporcionan separación
- Medidas para reducir las velocidades
- Desafíos en áreas urbanas debido al espacio limitado y usos competitivos





PREVIOUS PLANNING EFFORTS / EJERCICIOS PREVIOUS DE PLANIFICACION

San Ysidro Community Plan Update / Actualización del Plan Comunitario de San Ysidro

City of San Diego Bicycle Master Plan / Plan para bicicletas de la Ciudad de San Diego

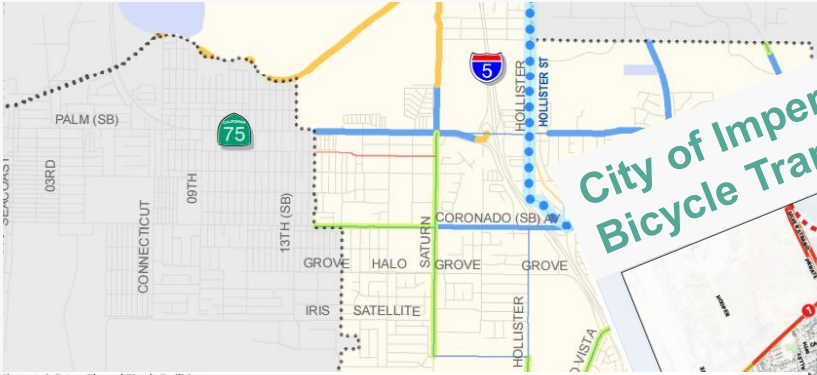

Figure 3-6: Future Planned Bicycle Facilities

Note: Facility alignments and classifications were developed at a planning level and may be refined upon further analysis at the project level.



City of Imperial Beach Bicycle Transportation Plan



Otay Mesa-Nestor Community Plan / Plan Comunitario de Otay Mesa-Nestor

Bike Path - a Class I Bikeway with a physically separate right-of-way for the exclusive use of bicycles.
Bike Lane - a Class II bikeway with a restricted right-of-way identified by lane striping in a roadway.
Bike Route - a Class III bikeway that shares the roadway with other vehicles and identified by signage only.

- Existing Bike Path
- Existing Bike Lane
- Existing Bike Route
- Proposed Bike Path
- Proposed Bike Lane
- Proposed Bike Route

- Recommended Bicycle Facilities**
- City of Imperial Beach
 - Existing Bike Facilities
 - Class 1 - One Lane
 - Class 2 - One Lane
 - Class 3 - One Lane
 - Class 1 - One Lane
 - Class 2 - One Lane
 - Class 3 - One Lane



BORDER TO BAYSHORE BIKEWAY PROJECT AREA \ AREA DEL PROYECTO



BORDER TO BAYSHORE BIKEWAY

EXISTING CONDITIONS / CONDICIONES EXISTENTES





PROJECT OUTREACH TIMELINE / CRONOGRAMA DE DIFUSION COMUNITARIA



BORDER TO BAYSHORE BIKEWAY PROJECT PHASES AND OPPORTUNITIES TO GET INVOLVED

LEGEND

- PROJECT MILESTONES
- WHAT YOU CAN DO
- OPPORTUNITIES TO GET INVOLVED

2017

2018-2019

2020-2021

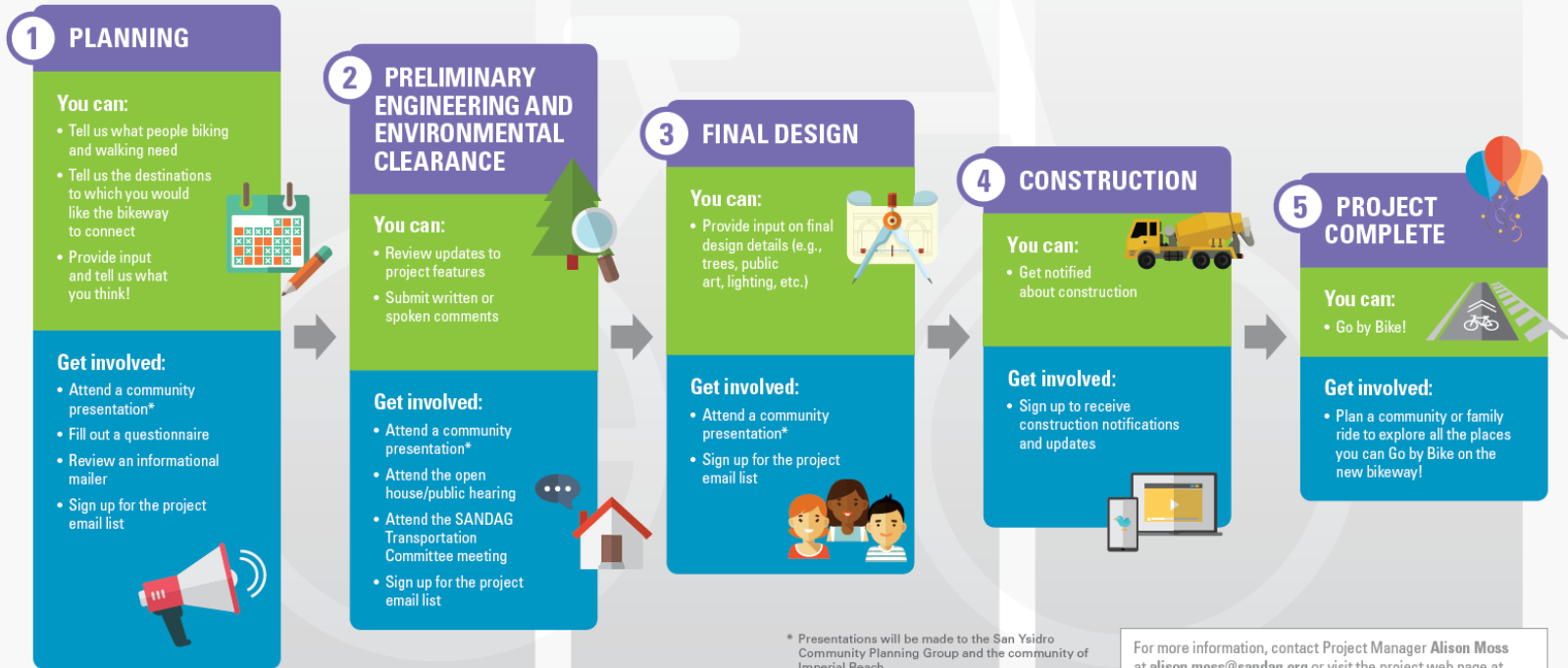

* Presentations will be made to the San Ysidro Community Planning Group and the community of Imperial Beach. Agendas and meeting dates can be found online at: sandiego.gov/planning/community/contacts

For more information, contact Project Manager **Alison Moss** at alison.moss@sandag.org or visit the project web page at KeepSanDiegoMoving.com/BordertoBayshore

ENGLISH



KeepSanDiegoMoving.com/BordertoBayshore

April 2017





PROJECT OUTREACH TIMELINE / CRONOGRAMA DE DIFUSION COMUNITARIA



BORDER TO BAYSHORE BIKEWAY

FASES DEL PROYECTO Y OPORTUNIDADES PARA INVOLUCRARSE

LEYENDA

- HITOS DEL PROYECTO
- LO QUE PUEDE HACER
- OPORTUNIDADES PARA INVOLUCRARSE

2017

2018-2019

2020-2021



* Las presentaciones serán hechas ante el Grupo de Planeamiento Comunitario de San Ysidro y en la comunidad de Imperial Beach. Las agendas y fechas de las reuniones se pueden encontrar en línea en: sandiego.gov/planning/community/contacts

Visite la página web del proyecto KeepSanDiegoMoving.com/BordertoBayshore. Si desea obtener información en español, comuníquese al (619) 699-1950 o pio@sandag.org.

SPANISH



KeepSanDiegoMoving.com/BordertoBayshore

Abril 2017





QUESTIONS? / ¿PREGUNTAS?

Alison Moss

Project Manager/ Gerente de Proyecto

San Diego Association of Governments

(619) 595-5354 / Alison.Moss@sandag.org

KeepSanDiegoMoving.com/BordertoBayshore