



MID-COAST TROLLEY

MID-COAST TROLLEY CONSTRUCTION UPDATE



SEPTEMBER 2019

UPCOMING NIGHTTIME WORK ON NOBEL DRIVE

Beginning Tuesday, September 3, and continuing through Saturday, September 14, Mid-Coast Trolley crews will be working on construction of a “right-in/right-out” driveway on Nobel Drive and potholing at the main entrance to La Jolla Village Square. This work is part of ongoing driveway improvement construction on Nobel Drive, between Villa La Jolla Drive and Interstate 5 (I-5). Traffic controls and lane closures will be in place. Driveway access will be maintained at all times.

This work requires heavy drilling machinery and will generate noise. Crews will minimize impacts as much as possible.

What to Expect

- Concrete demolition
- Potholing
- Nighttime work hours will be Sunday through Thursday, 9 p.m. to 5 a.m.
- Daytime work may be required; hours would be 7 a.m. to 7 p.m.
- Traffic controls will remain in place 24 hours a day.
- Additional work will be required at the main entrance to La Jolla Village Square. Notification will be provided in advance of this work.
- Temporary staging areas for construction equipment will be in place near the work area for the “right-in/right-out” driveway and the main entrance to La Jolla Village Square.

Please heed all traffic signs and use caution when traveling near the work area.

Construction schedules are subject to change due to weather, equipment, and other issues.

For Transportation Solutions
During Construction

shift

Shift is your source for transportation solutions and construction information. Stay in the know and inform your commute at ShiftSanDiego.com.

#ShiftSanDiego



MidCoastTrolley
 @MidCoastTrolley
#MidCoastAlert

@SANDAGregion
 @SANDAGregion

KeepSanDiegoMoving.com/MidCoast

Construction Hotline: (877) 379-0110

MidCoast@sandag.org



U.S. Department of Transportation
Federal Transit Administration

Right-In/Right-Out Driveway

A “right-in/right-out” driveway refers to a type of intersection where only right turns are permitted in and out of an intersection or driveway. “Right-in/right-out” driveways improve road safety and help alleviate traffic congestion at intersections.

About the Project

The Mid-Coast Trolley project will extend Trolley service from Old Town Transit Center to the University community, serving major activity centers such as Mission Bay, the VA Medical Center, UC San Diego, and University Towne Centre. Nine new stations will be constructed. Major construction work began in 2016, with service anticipated to begin in late 2021.

To be added to our project email list, visit KeepSanDiegoMoving.com/MidCoast.

Work Areas:

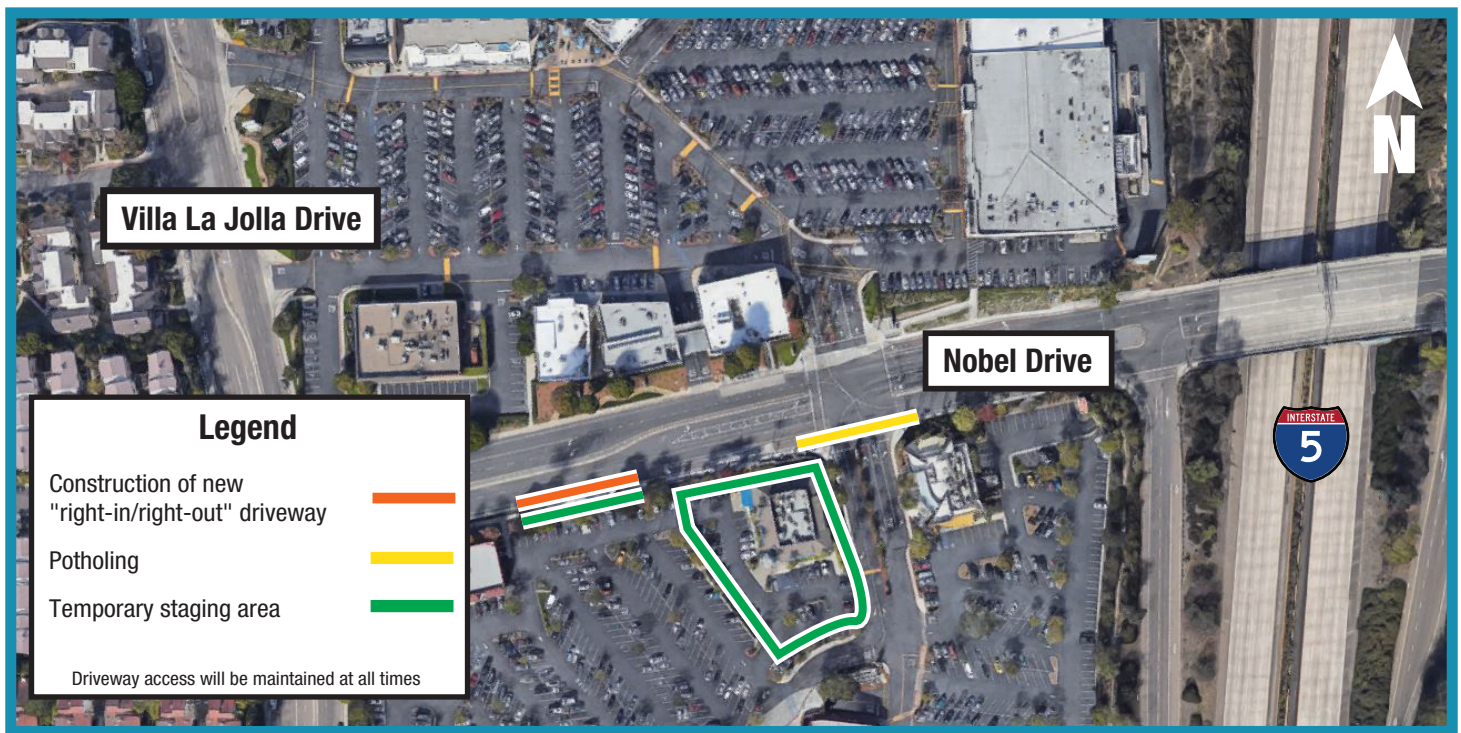

Si desea obtener información en español, por favor comuníquese al (619) 699-1950 o pio@sandag.org.

In compliance with the Americans with Disabilities Act (ADA), this document is available in alternate formats by contacting the SANDAG ADA Coordinator, the Director of Administration, at (619) 699-1900 or (619) 699-1904 (TTY).