

Acquisition Number: 11
 Name: Lonestar Ridge
 Acquisition Date: 11/24/09
 Location: East Otay Mesa
 Acres: 175.29

Habitat Types: Grasslands Acres: 175.29

2030 RTP Project Mitigation: Type: Acres:
 SR 11 (SR 905 to Mexico) Vernal Pools 7.5
 I-5/I-805 (Port of Entry-Mexico) Vernal Pools 7.5
 SR 905 (I-805 to Mexico) Uplands 160.29

Ownership: Caltrans
 Management: Caltrans
 Conservation Easement to SANDAG: No
 Native Habitat Restoration Proposed: Yes



Lonestar Ridge, East Otay Mesa

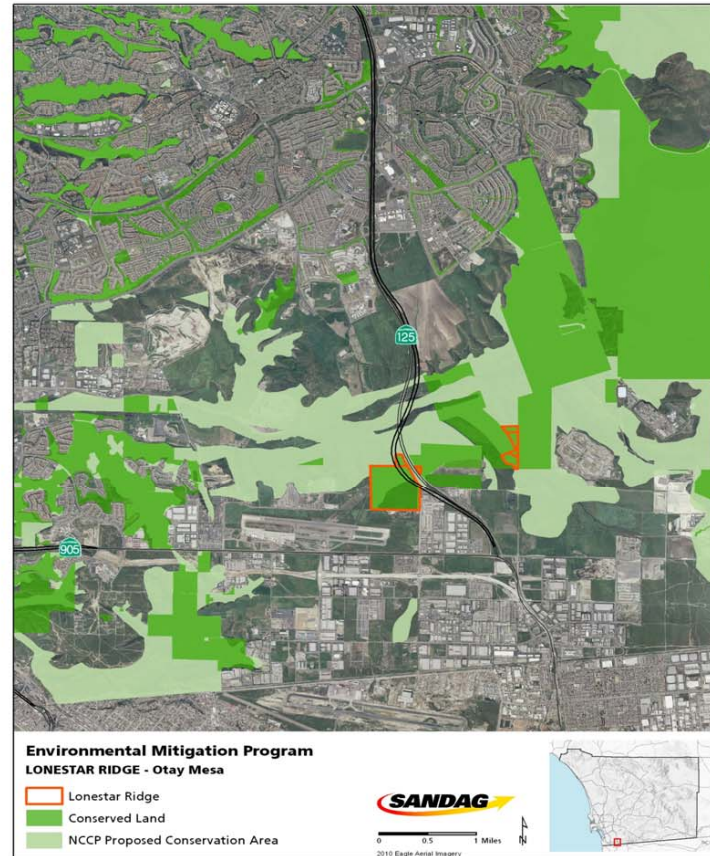

NCCP = Natural Community Conservation Planning (Program)