



MID-COAST TROLLEY

MID-COAST TROLLEY CONSTRUCTION UPDATE



MARCH 2018

Upcoming Construction Activities for the Mid-Coast Trolley Project

Impacts to Cedar Street, Palm Street, Sassafras Street, Washington Street and Noell Street

This spring and summer, Mid-Coast Trolley crews will be conducting nighttime work on underground communication systems at five locations in the downtown area of San Diego. This work will require a series of consecutive lane closures at each work location starting in April. Work will occur at one location at a time and will last for between one week and one month at each location. Please see work area maps including detours on page 2.

Work Locations/Closures	Estimated Schedule
<i>*Only one direction of traffic will be closed at a time for each location.</i>	
CEDAR STREET: westbound or eastbound lanes closed from Kettner Boulevard to Pacific Highway	Early April
PALM STREET: westbound or eastbound lanes closed from Kettner Boulevard to Pacific Highway	Mid-April to Mid-May
SASSAFRAS STREET: westbound or eastbound lanes closed from Kettner Boulevard to Pacific Highway	Mid-May to Mid-June
WASHINGTON STREET: southbound or northbound lanes closed from Hancock Street to Frontage Road	Mid-June to Mid-July
NOELL STREET: southbound or northbound lanes closed from Hancock Street to Kurtz Street	Mid-July to Mid-August

This schedule is subject to change. If crews complete work at a location earlier than anticipated, work will begin at the following location immediately after.

What to Expect

- Work will occur within the railroad right of way.
- Only one direction of traffic will be closed at a time at each location.
- Work hours and lane closures will be in effect Sunday through Thursday, 9 p.m. to 5 a.m.
- Detour routes and signage will be in place. Please heed all traffic signs and use caution when traveling near the work area.
- Residents and businesses may notice the presence of crews, work lights, and vehicle safety back-up alarms during construction.
- Crews will minimize impacts as much as possible.

For Transportation Solutions
During Construction

shift

Shift is your source for transportation solutions and construction information. Stay in the know and inform your commute at ShiftSanDiego.com.

#ShiftSanDiego



MidCoastTrolley
@MidCoastTrolley
#MidCoastAlert

@SANDAGregion
@SANDAGregion

KeepSanDiegoMoving.com/MidCoast

Construction Hotline: (877) 379-0110

MidCoast@sandag.org



U.S. Department of Transportation
Federal Transit Administration

About the Project

The Mid-Coast Trolley project will extend Trolley service from Old Town Transit Center to the University City community, serving major activity centers such as Mission Beach, the VA Medical Center, UC San Diego, and Westfield UTC. Nine new stations will be constructed. Major construction work began in 2016, with service anticipated to begin in 2021.

To be added to our project email list, visit KeepSanDiegoMoving.com/MidCoast.

Work Areas:



Cedar Street Closure: Early April

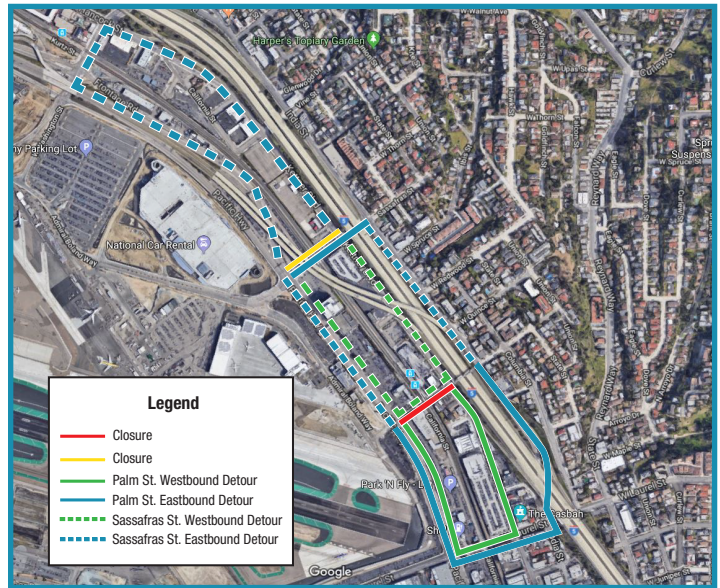

Palm Street Closure: Mid-April to Mid-May
Sassafras Street Closure: Mid-May to Mid-June



Washington Street Closure: Mid-June to Mid-July



Noell Street Closure: Mid-July to Mid-August